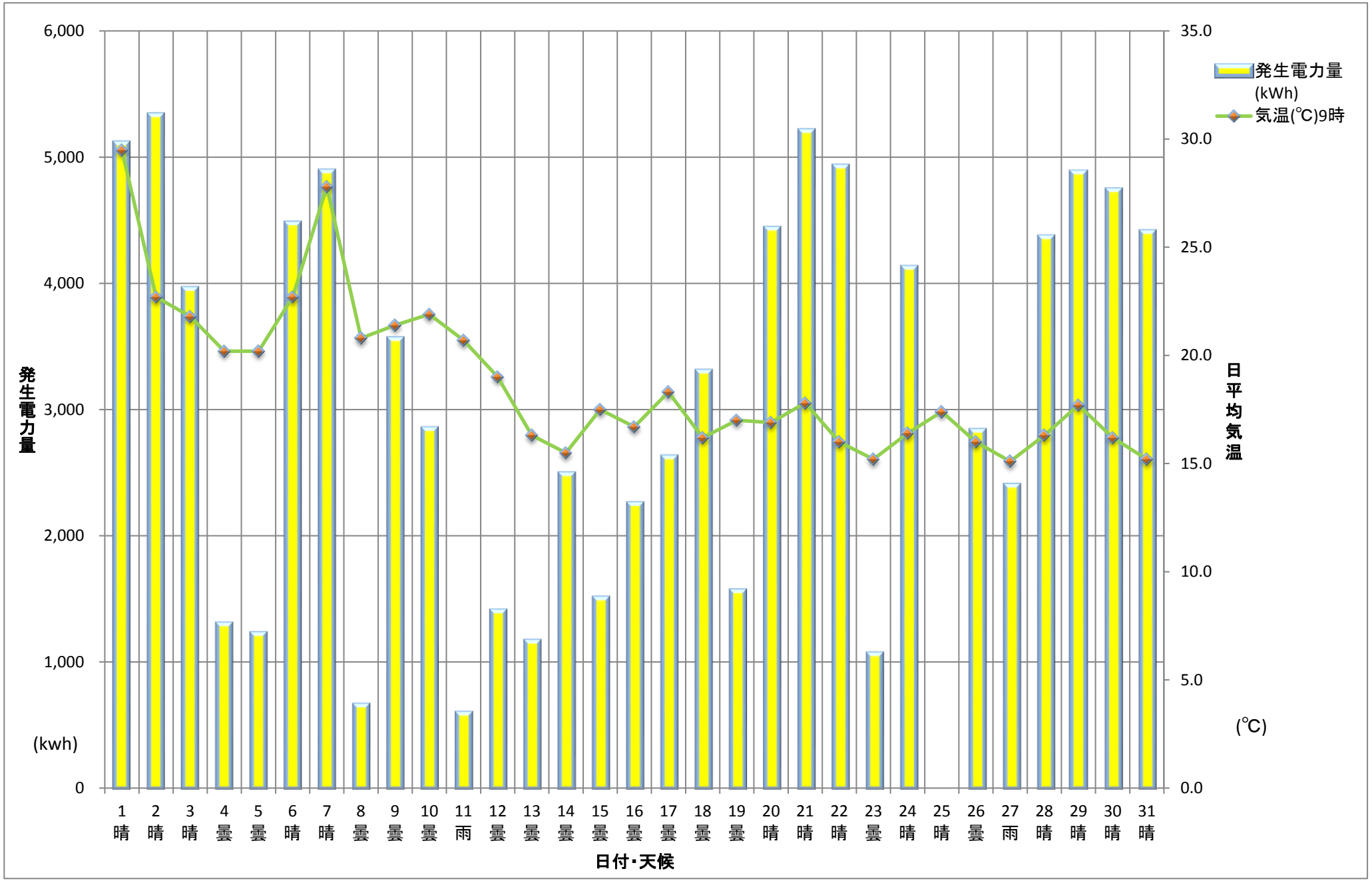吉見浄水場　太陽光発電量　（2018.10）