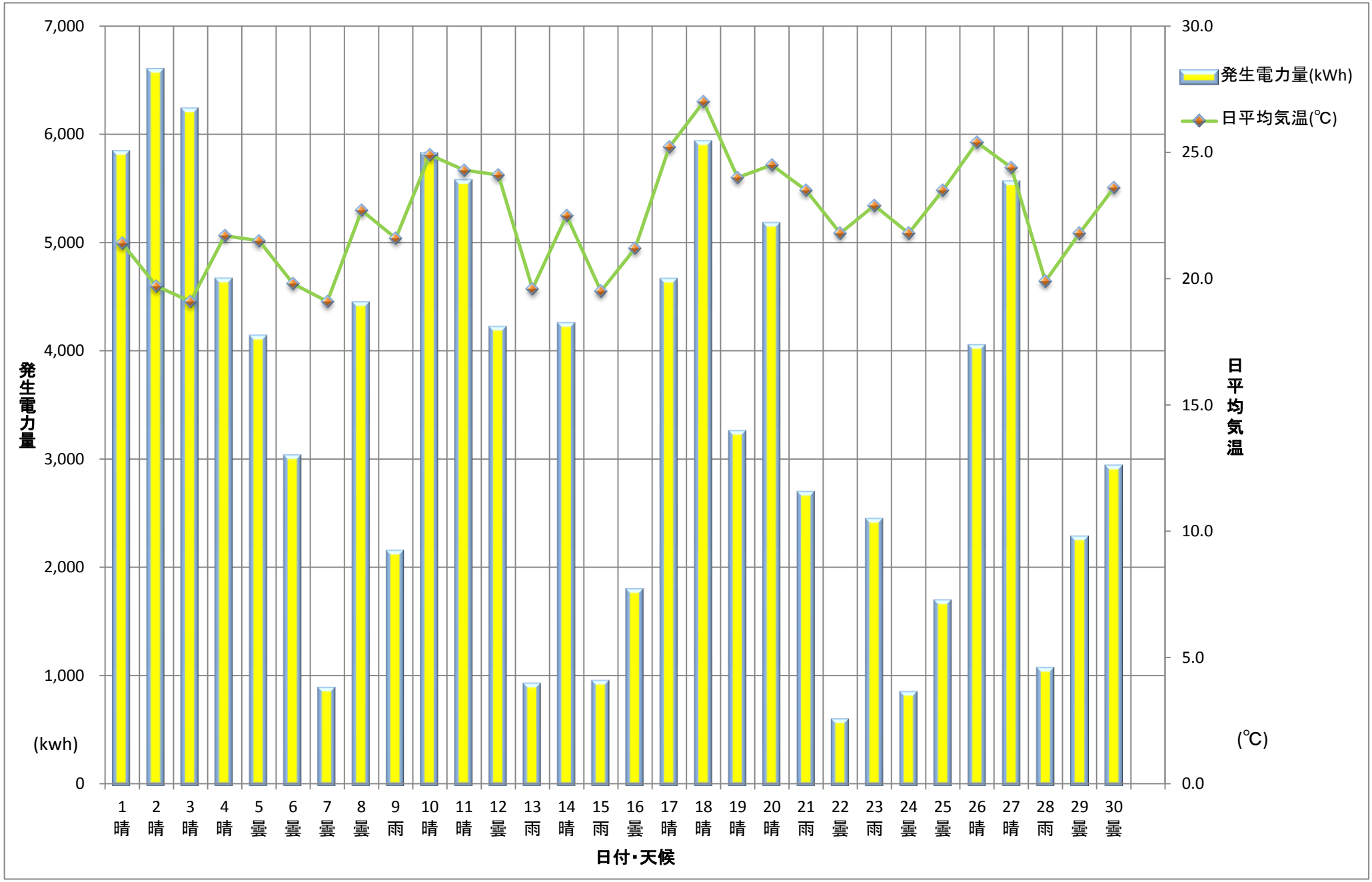# 吉見浄水場　太陽光発電量 （2016.6）